

GCSE Art

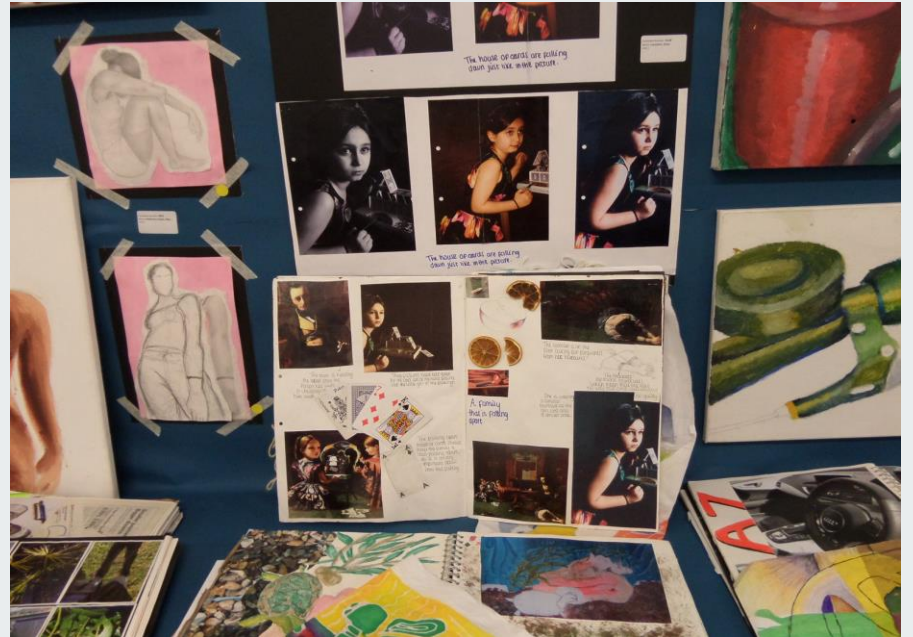

This is a broad course exploring practical and critical/contextual work through a range of 2D and/or 3D processes and new media and technologies. It is an unendorsed course where candidates can work in appropriate art, craft and design materials and processes. Candidates should produce practical and contextual (written analysis) work. This is a time consuming course and is a lot of work. Do not think this subject is an easy option.

Candidates must submit a portfolio containing:-

Component 1 - Portfolio of Work

- A selection of thoughtfully presented work that demonstrates the breadth and depth of the course of study.
- Two projects based on a theme. All assessment objectives must be covered. Experimentation with a variety of materials.

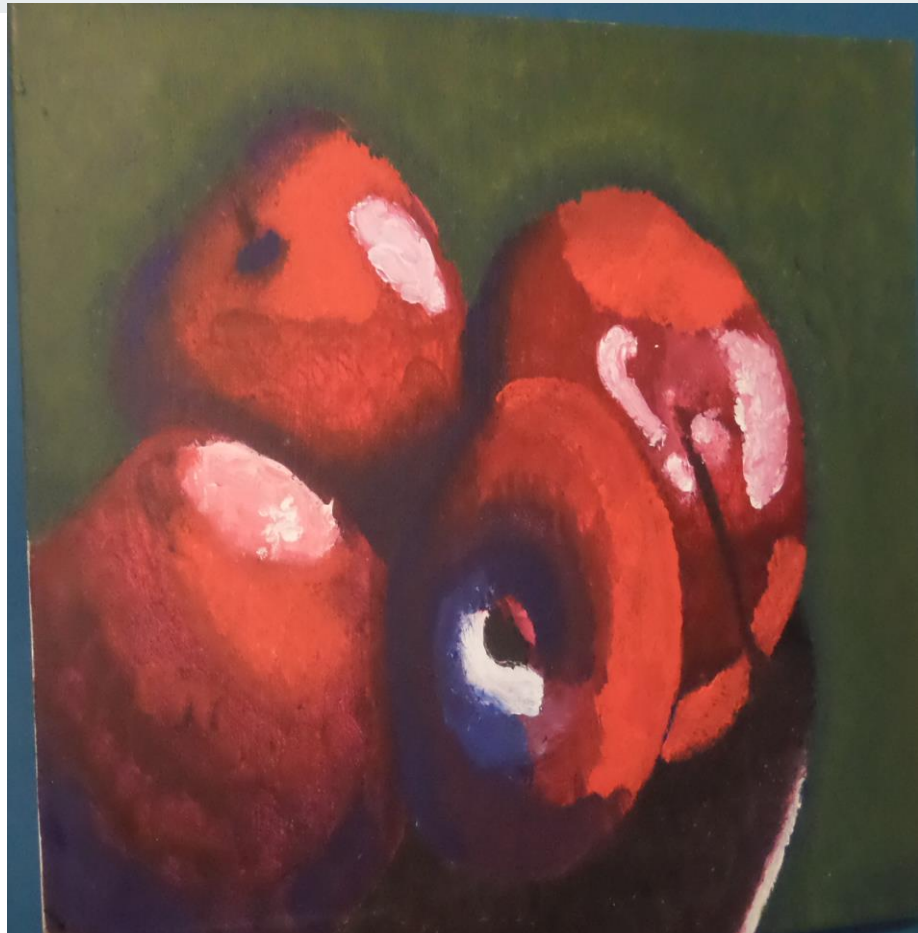

- Sketch books are compulsory and carry the most marks.
- Models, maquettes, prototypes, sculptures, ceramic forms and photographic records. Should form part of your work.
-
- Critical and contextual work - artist studies and analysis is essential. Annotations journals, sketchbooks, reviews, reflections and evaluations, documentation of a visit to a museum/gallery or experience of working.
- Evidence of any collaborative work and their specific role in this activity.

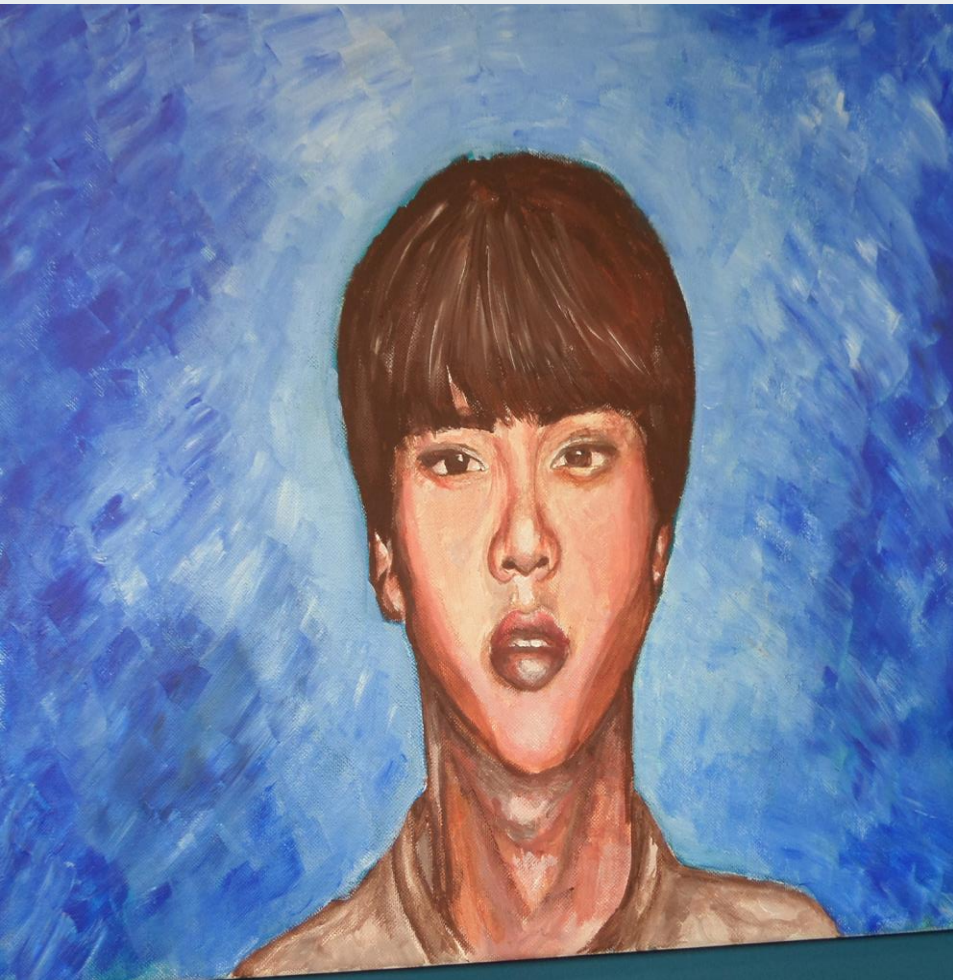

· Component 2 - End of year exam ESA



- Candidates are required to make a personal response from one starting point or project brief within the paper which they will receive in January of the examination year. They are expected to develop their own work that is preparatory studies and the Externally Set Task submission, this must cover all four assessment objectives.

·

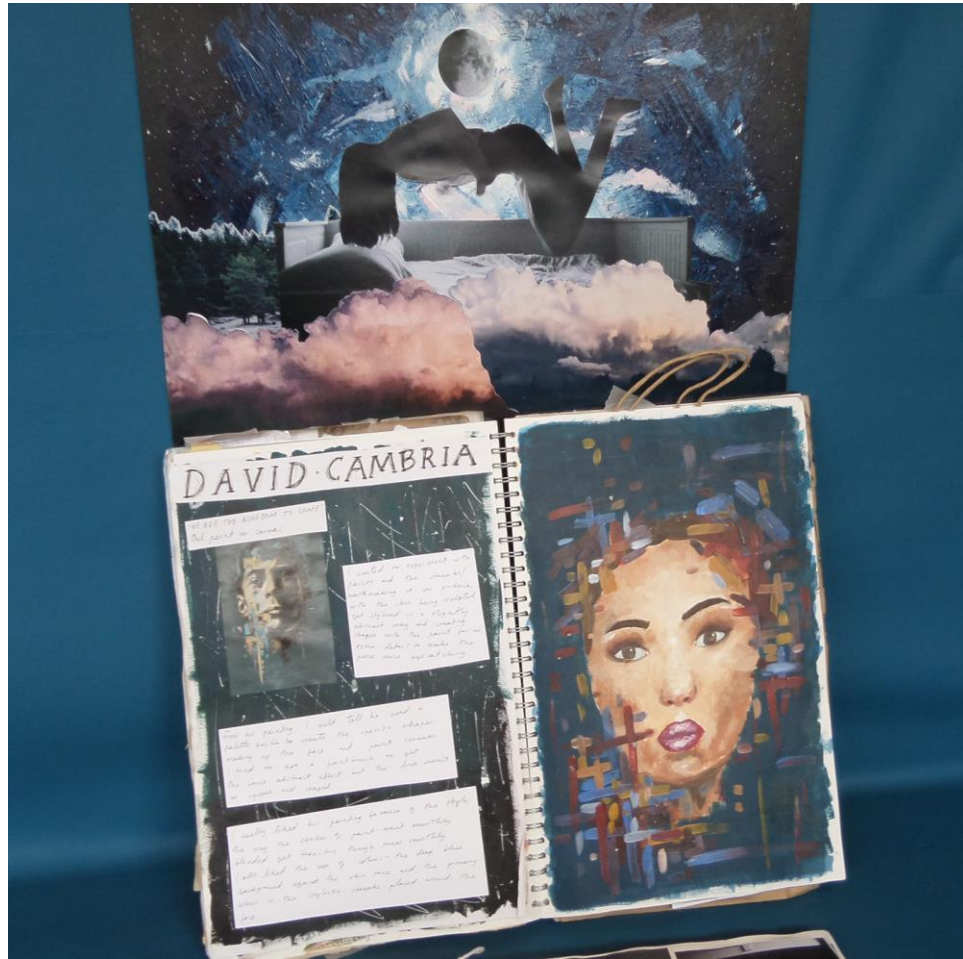

- **Component 1**- out of 96-60% of marks
- **Component 2**- Externally Set Examination – out of 96-40%

· **Jobs Associated with Art and Design**

Advertising, Fashion Designer, Textile Designer, Illustrator, Animator. Product Designer, Three Dimensional Designer, Film Maker, Architect, Web Designer, Car Designer. Fashion Journalism, Buyer, Copy Editor /Designer, Fine Artist, Sculptor, Interior Designer and Graphic Novel Designer To name but a few.

Any further queries please contact Miss J Williams at j.williams@preston-manor.com

